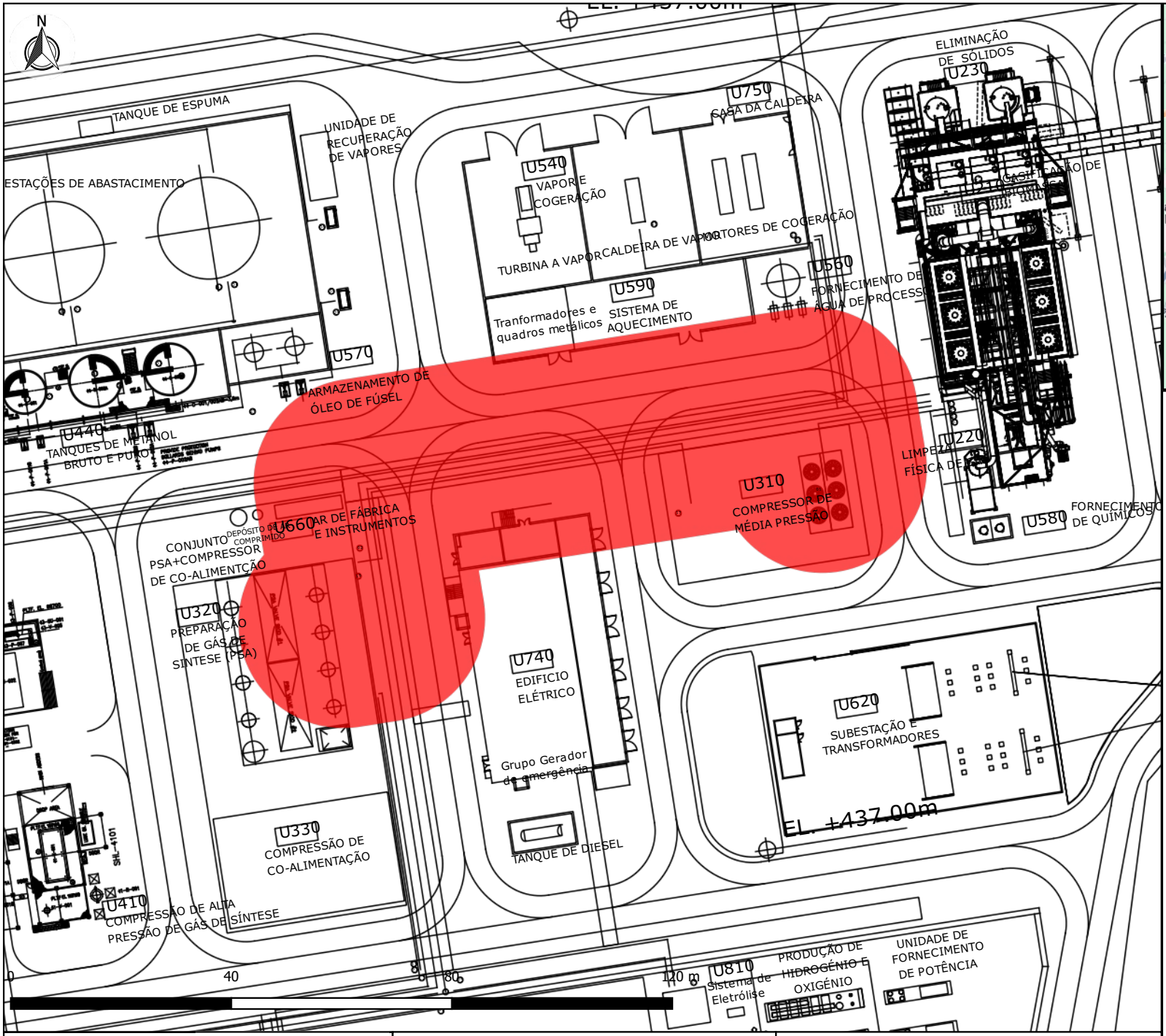

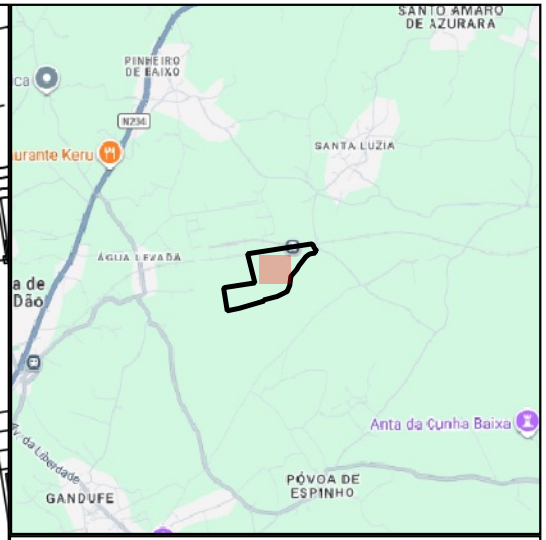

LIE/2 19 m

Populações afetadas

ID	Nome

CapWatt
HyMeOH Mangualde

INERCO

Acidente 13 - Fuga 10% do diâmetro da linha de saída de gás de síntese do compressor de MP

Clima: 5,0/D Cenário: Flash Fire

Data Rev.01 Maio 2026 1:1.000